205/SE-70

RX7s	4A-1000V	T250

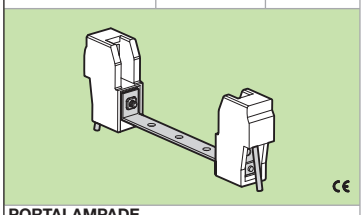

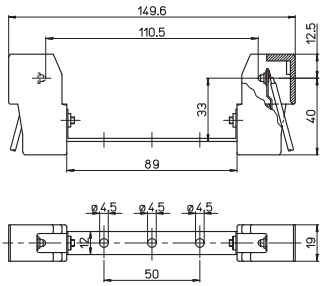

PORTALAMPADE
— Staffa in acciaio zincato isolata in classe II (250V)

LAMPHOLDER
— Zinc plated steel class II insulated support (250V)

70W

SIL 0,75 | 30 cm | 5kV | S-205/112

205/SE-150

RX7s-24	4A-1000V	T250

elektrogros ag
LED LICHTTECHNIK
LEUCHTENZUBEHÖR
A: Rütistrasse 18, CH-8952 Schlieren
T: +41 (0)44 730 56 56 W: www.elektrogros.ch
E: info@elektrogros.ch E: shop@elektrogros.ch

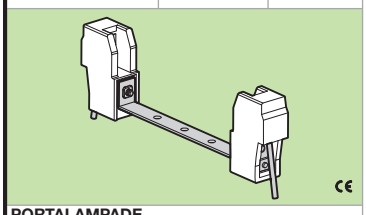

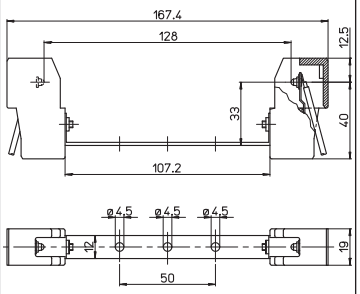

PORTALAMPADE
— Staffa in acciaio zincato isolata in classe II (250V)

LAMPHOLDER
— Zinc plated steel class II insulated support (250V)

150W

SIL 0,75 | 30 cm | 5kV | S-205/112

211-21

RX7s RX7s-24	4A-250V	T250

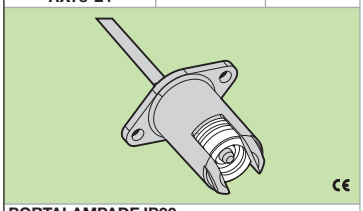

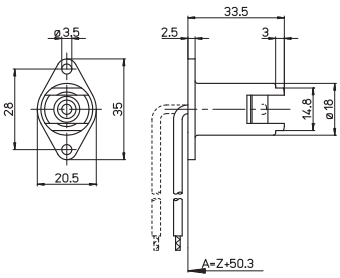

PORTALAMPADE IP20
— Corpo in alluminio
— Passacavo in PPS (T1= 240 °C)
— Contatto in nichel

IP20 LAMPHOLDER
— Aluminium body
— PPS for cable protection (T1= 240 °C)
— Nickel contact

70W 150W

SIL 0,75 | 32 cm | 5kV

211-21/SB

RX7s RX7s-24	4A-250V	T250

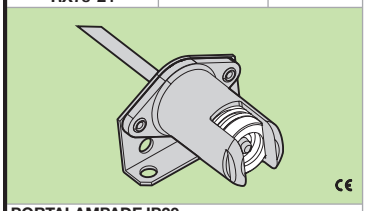

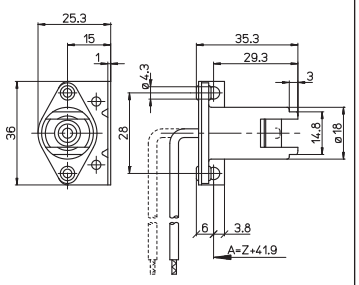

PORTALAMPADE IP20
— Corpo in alluminio
— Passacavo in PPS (T1= 240 °C)
— Contatto in nichel

IP20 LAMPHOLDER
— Aluminium body
— PPS for cable protection (T1= 240 °C)
— Nickel contact

70W 150W

SIL 0,75 | 32 cm | 5kV

211-21/SC

RX7s RX7s-24	4A-250V	T250

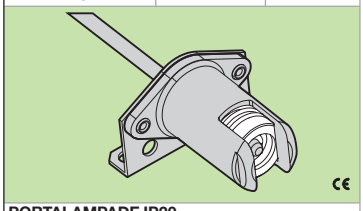

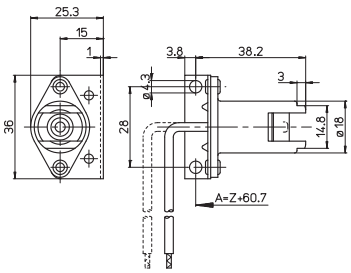

PORTALAMPADE IP20
— Corpo in alluminio
— Passacavo in PPS (T1= 240 °C)
— Contatto in nichel

IP20 LAMPHOLDER
— Aluminium body
— PPS for cable protection (T1= 240 °C)
— Nickel contact

70W 150W

SIL 0,75 | 32 cm | 5kV

211-21/SD

RX7s RX7s-24	4A-250V	T250

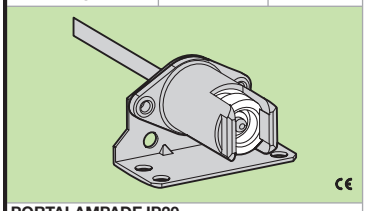

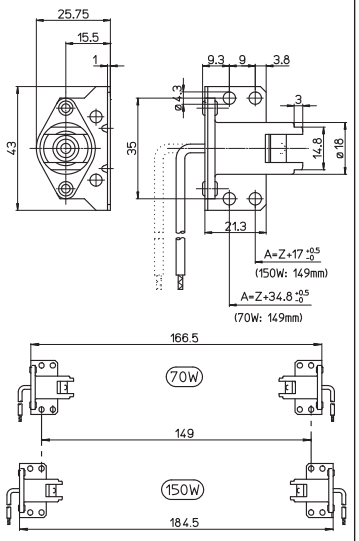

PORTALAMPADE IP20
— Corpo in alluminio
— Passacavo in PPS (T1= 240 °C)
— Contatto in nichel

IP20 LAMPHOLDER
— Aluminium body
— PPS for cable protection (T1= 240 °C)
— Nickel contact

70W 150W

SIL 0,75 | 32 cm | 5kV

Significato dei simboli sulla copertina

AAG STUCCHI Essential for lighting